USE CLASSIFIED ADS TO BUY, SELL, SWAP RENT OR HIRE

Classified Rates
All copy must be in The Times-Virginian office by Tuesday noon

3c per word
When Cash Accompanies The Order -
50¢ Minimum

When Cash Does Not -
4c per word
50¢ Minimum

Cards of Thanks, Resolutions of Respect, In Memoriam, Entertainments, Etc., will be used ONLY when cash accompanies orders.

IN MEMORIAM

In loving memory of Malcolm Lee Reynolds who passed away one year ago, August 6th.

Sad memories crowd this time of year
When we lost the one we loved so dear,
Deep in our hearts you will always stay,
Loved and remembered every day.

Memories are treasures no one can steal,
Death has a heartache no one can heal,
Some have forgotten, now that you have gone,
But we shall remember, no matter how long.

So looking back in tenderness
Along the path we trod,
We cherish the years we had with you
And leave the rest to God.
Sadly missed by The Family.
8/7/1p

CARD OF THANKS

We wish to express our deepest appreciation to our pastor, friends, relatives and neighbors for visits, prayers, flowers, cards and all the other acts of kindness shown us during our stay in the hospital and since our return home. Your kindness will always be remembered.
Mr. and Mrs. Frank. S. Thomas
8/7/1p

I would like to express my deep appreciation to my relatives, friends, and neighbors for cards, flowers, visits and prayers during my stay in the hospital and since my return home. Lyle Godsey 8/7/1t

We would like to thank our many friends, relatives, and neighbors for the cards, gifts and many other acts of kindness shown our family during our daughter's recent stay in the hospital and since her return home. May God bless each and everyone of you. Thank you.
Wanda and David Reedand Children. 8-7-1p

I would like to thank everyone for the cards, flowers, visits and prayers during my stay in the hospital and since I returned home. Your kindness will always be remembered. Gilliam (Buddy) Martin. 8/7/1p

I want to thank my friends, neighbors and relatives for the many acts of kindness shown me during my recent stay in the hospital and since my return home. Your thoughtfulness will always be remembered. Mrs. Don W. Thornhill. 8-7-1p

I would like to take this opportunity to thank all my many friends, relatives and neighbors for their grateful acts of kindness and thoughtfulness shown me during my recent stay in the hospital and since my return home. Your kindness will always be remembered. Thank you, Hunter Mayberry. 8-7-1p

See Billy Graham
Film -"The Restless Ones" - Aug. 21-24

It's a matter of life and breath

FOR SALE

WALLPAPER & ACCESSORIES Venetian Blinds, Prefinished Picture Frames (24 Patterns), Glass and Weather Stripping. J. E. SEARS & CO., INC, 8-25-tf

HAMMOND ORGANS - for home and Church. For demonstration Phone 246-4639(Collect) Terms. Roberts Piano Co. 717 Main St. Lynchburg, Va. 8-8-tf

FENCE POSTS, Dierks Hexagon 3 and one-half inches diameter, 6 and one-half feet tall. Pressure treated. 30 years written guarantee. Priced as low as $1.00 each in quantity. Bennett T. Matthews, Appomattox, Virginia. 2-20-tf

RUBBER STAMPS and STAMP PADS on Sale at the TIMES-VIRGINIAN, phone 352 - 2811 Appomattox, Virginia. 12-5-tf

FOR SALE - Rabbits: New Zealand, White, Black, and Red. Dutch, Black, and Chocolate. Pedigree Stock, for Breeders, Pets or meat. Priced from $1.50 up. Also, Guinea Pigs, all sizes and colors - Males $2.00 Females $2.50. Forela Rabbitt Ranch. Phone 993-2848. 6/19/tf

FOR SALE: 1968 Chevrolet - 6 Cylinder Malibu - Clean. Low Mileage. Green with Black Vinyl Top. Call 352-3816. 8/7/1t

'RESTLESS ONES'
Coming Aug. 21-24
AHS Auditorium

WOULD YOU LIKE TO SEE IT? - This outstanding 6 1/2 room contemporary ranch home, built 3 1/2 years, 1500 square feet, all on one floor, has open beam cathedral ceiling in living room, big country kitchen with dining room, 3 roomy bedrooms, on nice level lot - Located among other comparable homes in the town of Appomattox. Call now to see Frank R. Morrison 846-2776. 7-17-4t

ARMSTEAD FURNITURE, 12 16 Main Street, Lynchburg, Va. SPECIALS! 6 x 9 Rugs - $2.95 9 x 12 Rugs - $4.95. A Lot of Bargains. 5/25/tf

FOR SALE - Red Clover Orchard Grass and Kentucky 31 Fescue Seed. Carlton Harris, Pamplin, Va. Phone 248-2157. 8/7/5p

Ripe Tomatoes suitable for canning or making juice. Gather them yourselves $2.00 per bushel. Wilkes' Plant Farm, Appomattox. 7/31/2t

FOR SALE: 1968 YAMAHA-180 fine condition- contact Danny Miller. Phone 352-5868 8-7-1p

1966 Chevrolet 2 Ton Flat Body Truck For Sale. In good condition. Call 352-7279. 8/7/1p

FOR SALE - House: 7 rooms and bath, nice yard, large lot, excellent location. Available September 1. George C. (Shine) Franklin. 8/7/tf

HORSES: Two Geldings. Any reasonable offer will be accepted. Phone 352-5821 or 352-6239. 8/7/2p

FOR SALE: Farm Machinery Farmall, H Tractor, Bush and Bog Disc, Trailer, T H Drill, Conveyar, Massey - Harris Combine, T H Corn Picker, Wood Saw. Call 352-7856. 8/7/1t

FOR SALE: Tomatoes, October Beans and Cucumbers. Howard Ferguson. 352-7878. 8/7/3p

RIPE GRAPES $3.50 Bushel, gather them yourself; ripe and green tomatoes $2.00 per bushel. Also nice potted plants at cut pirces. Wilkes Plant Farm. 8/7/2p

SODA FOUNTAIN - For Sale - In good condition - Can be seen at Appomattox Beauty Shop - formerly known as Lee Restaurant. Reasonably priced. - Phone 352-6872. 8-7-tf

PEACHES

The Georgia Belle Peaches will be ripe about August 12th. This is a White Freestone Peach. Bring your container and pick your own fruit.
W. G. Midkiff - Red House, Va.
8/7/1t

NOTICE

LAMINATING SERVICE - Preserve treasured Photos and Documents . . . Laminate them at the TIMES - VIRGINIAN. Quick, Reliable Service. 2/6/tf

BULLDOZER WORK; Farm Ponds, Land Clearing, Grading and Fill Dirt. W. Frank Moore, Phone 352-5055. 8/8/tf

WEDDING INVITATIONS: See our complete line. The TIMES-VIRGINIAN, Phone 352-2811, Appomattox, Virginia. 3/29/tf

I am still handling Monuments for W. G. Walters. J. O. Robertson, Spout Spring, Va. Phone 352-6470. 2/13/26p

WE CRY FOR YOU - Dickerson Auction Co. Phone 392-3556, Farmville, Virginia 10/20/tf

GEORGE'S AUCTION SER - VICE: Percy W. George, Auctioneer. Phone 352-8488 or 352-7966, Appomattox, Virginia 8/3/tf

Sealed bids will be received by the State Forester until 2:00 p.m. August 15, 1969 for 415,926 B. F. marked on approximately 54 acres on the Appomattox - Buckingham State Forest. Pine 308,127; Poplar 52,865; Oak 48,627; Miscellaneous 6,307.
For further particulars contact W. C. Stanley, Forest Superintendent, Cumberland, Virginia. 492-4121. 7/31/3t

Having qualified as executor of the estate of the late Mrs. Gwendolyn Doss, I request that all bills against the estate be presented and all who owe the estate, please come forward and settle. Douglas O. Doss, Executor of the estate of Mrs. Gwendolyn Doss. 8/7/2p

NOTICE

The Appomattox County Planning Commission and the Appomattox Town Council will hold a joint public hearing on August 13, 1969 at 8:00 p.m. in The Appomattox Municipal Building for the purpose of hearing the views of interested citizens on the following requests for changes in the Town of Appomattox Zoning Ordinance:
1. The request of Mrs. Helen B. Shouse to rezone 5 lots on the north side of Patricia Anne Lane at the north-west corner of North Avenue from Residential R-2 to Industrial M-1.
2. The request of Mrs. Mary S. Matthews and Mr. Bennett T. Matthews to rezone a 1.49 acre lot lying on the east side of Sunnydale Avenue from Residential R-1 to Residential R-2.
Mrs. Carrie Gilbert, Sec. Planning Commission
C. S. Booth, Clerk; Town Council
7/31/2t

See 'THE RESTLESS ONES' -Aug. 21-24
AHS Auditorium

FOR SALE

USED AUTO PARTS and ACCESSORIES
Radios, Transmissions, Str. or Autos), Wheels, Tires, Front Ends & Windshields.
For all your auto parts and accessories - See
Phone 352-7007
GUILL'S AUTO PARTS
Route 727-Appomattox, Va.

KEEP Carpet cleaning problems small - use Blue Lustre wall to wall. Rent electric shampooer $1. Poe Hdwe. Co., Appomattox, Va. 8/7/1t

ANGUS BULL: about 500 pounds phone 352-5353, Hunt Hamilton. 8/7/2p

PEACHES

Our Georgia Belle and Blake Peaches are ripe. Bring your container and pick your fruit. Crestline Orchard, Brookneal, Va. Phone 376-2476. Located on Road 600 between Red House and Brookneal. 8/7/1t

FOR RENT

TRAILERS For Rent - All utilities furnished. Also lots - Apply Shady Rest Trailer Park, Rt. 635, Appomattox, Va. 5-8-tf

FORMALS RENTED FOR EVERY OCCASION

Phone Vi5-3751
ALPER'S MEN'S SHOP
907 Main St., Lynchburg, Va.

FOR RENT Camping Equipment

Rent a Skamper - Camper equipped with stove, refrigerator, and sink. Sleeps eight. Call K. W. Jamerson - 352-7696
8/7/2t

HELP WANTED

AVON CALLING
COST OF LIVING RISING? You can add money to the family income selling near your home. Avon Territory is now available in Appomattox County.
Call: 239-1456 or Write Avon Manager: Patricia M. Montgomery, 11 Greenwell Court, Lynchburg, Va. 24502 for an appointment.

MALE & FEMALE
BE A RAWLEIGH DEALER
Full time or part-time serving folks with over 200 products needed and used daily. Excellent profits. Special offer helps you get started with no money for inventory. Openings in town of Appomattox, Buckingham, Prince Edward, Campbell, Amherst and Nelso Counties, also City of Lynchburg. Write me, giving your name, address and PHONE NUMBER. James J. Jordan, P. O. Box 4309, Richmond, Va. 23224. 8/7/4t

WANTED

WANTED: Farm, Timberlands, Cutover Land, Business anywhere. Free list of properties for sale. Landon Atkins, Realtor; Farmville, Va. 2/6/tf

Would like to contact an organist to teach organ lessons. Call 352-7911. 7/31/2p

WANTED
Two Salesman for Established Life Insurance Debits. Write Box 681, Appomattox, For Interview. 7/24/tf

WANTED: Man or woman to work in upholstery and slip cover department at Schewel Furniture Company, Lynchburg Virginia. Applicants should be able to upholster or cut and fit slip covers. There are two positions open: one for slip covers and one for upholstery. Apply by letter, telephone collect, or in person to Mr. James Godsie, Second Floor, Schewel Furniture Company, Lynchburg, Virginia. 8/6/1t

NOTICE

HOME OWNERS
Money for any purpose. Consolidate your bills. Let us arrange a loan for you. First, Second and third mortgage money to lend now at bank rates. For an appointment in your home in strict confidence, call 845-2383.

Time Mortgage
Illi Church St.
Lynchburg, Va.
Phones: Day - 845-2383
Night - 845-8794

NOTICE

Farmville Well Drilling And Boring Co., Inc.
Special On -
24 Inch Bored Well
$5.50 Per Foot
Well and Pump Installed
Complete $550.00
No Water - No Pay
6 1/4 Inch Drilled Well
Water Systems Installed
Write or Call
Phone 392 - 5267
Farmville, Va.
Special prices effective within forty mile radius of Farmville.

PHOTOGRAPHY

ELLIS STUDIO: Portraits, weddings, commercial and industrial, photo copying. Family Reunions, Albums and Frames all sizes. Open 9:00 -5:30 except Wednesday. 2504 Memorial Ave., Lynchburg, Dial Vi-6-4396. 5-2-tf

Jones Exterminators Pest Control
Bonded Termite Control
Lynchburg, Va. Vi6-7532
Call J. E. Jamerson & Sons
Appomattox, Va. 352-7532
for Free Termite Inspection and Pest Control Estimates

FRED JONES WELL BORING AND DRILLING
No Water - No Pay
6 1/4 Inch Drilled Well
24 In. Bored Well
WE INSTALL PUMPS (Any Location)
Will Give Free Estimates
Just Purchased New Model Well Boring Machine
Phone: 352 - 7872
FRED JONES Appomattox, Va.

Well Drilling Pump Installation and Service
FILTERS FOR REMOVAL OF IRON & WATER
Service on Sump Pumps
FOR FREE ESTIMATES CALL:
845 - 2739 - DAY
846 - 4719 - NIGHT
FALWELL WELL CORPORATION
3900 CAMPBELL AVENUE
LYNCHBURG, VIRGINIA

SERVICE

Heating Services - Install and Repairs. Also, Roofing, Siding, and Spouting. Phone 352-7010. 8/7/2p

A car kept clean is a pleasure to be seen. Lairs' Car Wash, Appomattox, Va. 8/7/1t

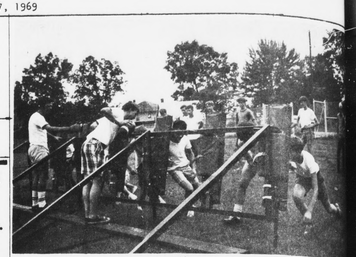

'Sled Pushing' In August

These are some of the "sled pushers" of Appomattox - these future football stars who are practicing each week night from 6 p.m. to 9 p.m. at the Appomattox High School stadium under the direction of head coach Gordon Bragg. Junior Varsity coach this year is AHS and Lynchburg College graduate Wilfred Rogers. The 'Football Clinic' currently in session includes a large number of football players, 8 to nearly 18, with 'skull sessions', motion pictures and on-field practice to get the boys in shape for the approaching gridiron season. Coaches and trainers are Mike Seay, Larry Guill and Dixie Ayers (training ends); Mike George, Carroll Burch and Danny Martin (Tackles); Gordon and Tommy Bass (center); Jimmy Turner, Boopie Whitehead, Irie Mays, Mendon Austin and Bobby Mitchell will be talking with the boys. Both managers of the Virginia High School League officials organization.

Gift Shop

THE SHOP OF SUE SMITH, 725 Main Street, Lynchburg, Virginia, Dial 847-7235. Gifts Imports. Decorative Accessories, Silver and Cut Glass. 4/17/tf

RED-WHITE-BLUE SAVINGS

1965 Volkswagen Sta. Wgn.
1966 Volkswagen Karmen Geah
1965 Pontiac Cat. Air Cond.
1966 Rambler Rogue H. T.
1963 Ford Galaxie 500 Sedan
1967 Rebel 4 Dr. Sedan-6 Cyl.
1966 Ambassador 4 Dr. Sedan
1964 Ford Convertible
1966 Rambler 4 Dr. 6 Cyl.
1962 Rambler
1963 Rambler - 2 Door
1968 Rebel 4 Dr. Sed. V-8
1964 Chevrolet Sta Wgn
Air Condition
RED-WHITE-BLUE SAVINGS
GORDON RAMBLER
Phone 392-4161
FARMVILLE, VA.

RENTERS, BEWARE!
You could lose everything in an apartment fire. See us for low cost Travelers all-in-one renters insurance, including furniture, clothing, valuables and liability coverages.

J. A. BURKE & COMPANY
Phone 352-3191
Appomattox, Va.
Representing THE TRAVELERS

NOTICE

Auction Sale
T M H Lumber Co., Inc.
Tappahannock, Virginia
Complete Dispersion
EQUIPMENT - REAL ESTATE
At Public Auction
Wed. Aug. 20 - 10:30 A.M.
Planing Mill - All Lumber Yard Equipment
Real Estate - 46 Acres
Yates-American 820 Planer
Soderhamn 43' Ro-Vac Debarker
Log Deck-Conveyer-Chipper
5 Lifts-Resaw-Delalt Saw
Shop Tools-Office Equipment
Quality Auction and Realty Co. Inc.

4-H Club News
On Monday, the Boys 4-H Club took an educational tour of Lane Furniture Co., Lavista. They were accompanied by Mr. Grover Jones and Russell Morgan guiding them through the factory. They showed the various phases of furniture making - from the processed wood to the finished product of furniture in the showroom and in the storage room where it is prepared for shipping throughout the world.
Mr. Jones invited the boys to hold their business meeting in one of the offices on the premises. Announcements were made of plans to hold the annual picnic supper at Reid's Beach on August 18th at 7 p.m. Members and guests are reminded they may swim until 6 o'clock during time. There will be a business meeting, supper program after the picnic. This is another special event of the year at which time the families are gathered together.
After the business meeting the group drove to Reid's Wayside where they had their supper before the picnic. Members taking this trip were: Darrell Mcguire, Purnell Ingling, Debbie Glass, Janet Jones, Carolyn Giles, Bunny Ann Evans, and Bobby Tabor, Mrs. L. B. Wheeler and Mrs. J. F. Mahone, leaders, and Mrs. J. Carl Giles, uncle of Mrs. Tabor.
Carolyn Giles, reporter.

USRY INCORPORATED
Route 460 West Appomattox, Va.
When You Buy At USRY You Get
FREE DELIVERY Within 300 Miles
2 FILLED GAS BOTTLES
OIL DRUM & STAND
KOOL-SEAL COATING
Completely Set Up On Your L

You Can Now Get 12 Wide
2 Bedroom As Low As
$3695
LOCAL BANK FINANCING

OBITUARIES

Ollie S. Grishaw

Funeral services for Mrs. Ollie Sandifer Grishaw, of Appomattox, were conducted at 3:00 p.m. Sunday in New Hope Baptist Church by the Rev. Ben Winters.
Interment took place in the cemetery.
She died at 12:30 a.m. Friday at her home after a lingering illness.
She was born in Botetourt County, Va., the daughter of Russell and Virginia Johnson. She was twice married her first husband was the late E. O. Sandifer and her second husband was the late Will Grishaw, she was a member of New Hope Baptist Church.
Surviving are two sons, Eugene Sandifer of Madison and Melvin J. Grishaw of Appomattox; two daughters, Mrs. Charles F. Storen of Lynchburg, Rt. 2, and Mrs. Charlie Moran of Rt. 2, Buckingham; two brothers, Charles R. Johnson, Jr., of Lynchburg, Billy L. Brook and Jimmy Brook, all of Lynchburg; three sisters, Mrs. Irene Moran, Mrs. F. G. Miller, of Lynchburg, and Mrs. Ethel Fryer of Blue Ridge; nine grandchildren and 3 great grandchildren.
Mrs. Fry's Funeral Chapel was in charge of arrangements.

Veterans Corner

(EDITOR'S NOTE: Below are the relative answers by the Veterans Administration to some of the many current questions from former servicemen and their families. Further inquiries on veterans benefits may be obtained at any VA office.)

I am a disabled veteran of the War II. I dropped my insurance many years ago. Is there any way I can get it back? Or, Disabled veterans of World War II were given the opportunity of applying for insurance from May 1, 1969, through May 2, 1966.
I have just been discharged from the Army after a tour in Viet Nam. While I was there a representative of the Veterans Administration talked about our veteran benefits. Is this mentioned deadlines for applying for the benefits. Can you review briefly some of the steps for converting my Serviceman's Group Life Insurance to receiving G. I. Bill benefits, and obtaining a home loan?
Yes, you have 120 days after separation from service to convert your SGLI policy. Nearly all commercial insurance companies have been approved by VA to handle converted policies. The deadline for beginning education and training under the Post-Korean G.I. Bill is 10 years after your separation from service. Information on the deadline for using your home loan entitlement, which may count on 10 years after separation plus one additional year for each three months of service. Thus, if you served in the Army two years, you have 16 years after separation from service in which to use your G.I. Bill home loan entitlement. If you have additional questions about benefits or your veterans status, check with your nearest regional office.

TICKETS NOW ON SALE
'RESTLESS ONES'

LOOK! WEEK-END TREAT!!!

Round Steak	Armour Star	lb.	99¢
Bacon	Armour Star	lb.	69¢
Ice Cream	Westover - ½ Gal.		79¢
Wax Paper	Cut Rite - 125 Ft. Roll		25¢
Hango Peas	# 303 Cans		3/27¢
Veo	Mrs. Filbert's - Quarters	lb.	25¢
Kotex	12's Regular	Box	37¢

OPEN 8 A. M. to 9 P. M. WEEKDAYS
OPEN 12 A. M. to 9 P. M. SUNDAYS
DOUBLE S & H GREEN STAMPS WITH THIS AD.
THURSDAY, FRIDAY OR SATURDAY
BIG HORN MARKET
CONCORD, VIRGINIA

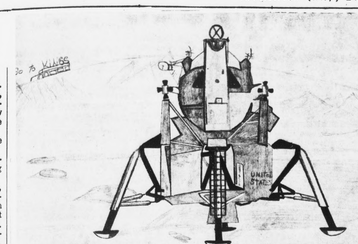

King's Market-First On Moon

Just as we always expected - King's Market will be the first retail store on the Moon! Ralph King and King's Market with friendly spirit and energetic drive has managed to "sprout" Kings Markets all through this area. (Lynchburg, Brookneal, Halifax, Altavista, etc.) Now Edward Franklin, 15 year old son of the Clarence Franklins, of Appomattox, has appropriately enough drawn King's Market right on the surface of the moon, (above left) with a moon ship right on target to enable shoppers to fill up their baskets and take the next flight to earth. Clarence Franklin is a meat department manager of King's in Appomattox. He offers customers choice cuts of meat, fresh and frozen meat and fish products. Whether he has available steaks from the "cow that jumped over the moon" isn't known as of Tuesday, but perhaps some shopper reading this will ask him about it!

Addition Completed At Pineview

BY Mrs. Marie Tyler
Owner and Manager

The Pineview Home for the Aged, Spout Spring, was built in 1965. In 1967 we added on five more bedrooms, a living room, storage room-making six ten bedrooms with two guests to a room. Now, in 1969 we have just had our living room enlarged by an additional ten feet plus a hallway extending an additional ten feet, a half-bath and an outside entrance, small porch and steps with safety banisters for the use of our guests and their friends.

We enjoy working at the Pine View Rest Home (my husband and I and the other members of the staff) because we have found that having a nice home for older men and women brings them happiness in their old age. We can truthfully say that we have hardly any problems that cannot be solved by prayer, hard work, and a lot of love which we are happy to share with our guests.

My brother-in-law, Mr. Andrew Tyler, has been nice enough to give the home a subscription to the "Philadelphia Inquirer" newspaper. We thank him so very much, and all concerned seem to enjoy the paper.

All of our guests are very sweet. We like to help them keep clean and neat, with shoes polished, hair brushed - and enough interesting things to read and to see to keep them occupied.

Please feel free to visit us at any time. I will be here to show you around. We have church services every other Tuesday evening, and the Reverend Mr. L. L. Schwener, pastor of Spout Spring Baptist Church, comes in some time during the week, almost every week, to lead us in songs and hymns and to talk with the men and ladies. All of our church services and hymn sings are enjoyed by all. We love the Lord here and enjoy doing His work. We are seeking the prayers of others who likewise love the Lord and want to help those who need His help.

The staff makes every effort to be nice to everyone. We have four others, plus Ben and myself. If you would like a good old fashioned country dinner, please come in and eat with us.

Mrs. Raymond Parker, the sister of Mrs. Tyler; Mrs. Page and Mrs. Tuner were the guests of Pineview Rest Home this past Friday; also, her daughter and husband. Other visitors are always welcome. We invite you to inspect the facilities and meet the very fine men and women we are privileged to serve as patients, guests, and friends.

While enjoying this steamy and juicy meal of meats, vegetables and potatoes, Mrs. Tilden Lee surprised Mrs. V. A. Staten with a birthday cake. After this a social hour was enjoyed.

The August meeting will meet on Wednesday, August 27, at 2 p.m., at the home of Mrs. Rose Burnett.

A demonstration on electrical appliances will be given.

Mrs. Tilden Lee, Sec.

Wreck Island HD Club

Mrs. V. A. Staten was hostess to the Wreck Island Home Demonstration Club when it met at her home on Wednesday, July 30, at 10:30 a.m. for an all day meeting.

One new member was added to the club, Mrs. Hugh Tanner. There were seven members and two visitors present.

The business meeting was opened by Mrs. V. A. Staten, president, who also led the group in devotions.

Mrs. V. A. Staten gave interesting information on places to visit in the Shenadoah Valley, illustrating with pictures. This was in keeping with all Appomattox Clubs program on historical places in Virginia.

Mrs. Rose Burnett presented a demonstration on "Backyard Picnics and Barbecues".

Members prepared their favorite wrap up meal and placed it over the hot coals.

COUNTY LINE

Mr. and Mrs. Richard Nash spent last week end in Williamsburg and other places of interest.

Mrs. Shirley Kerr spent Friday night in Richmond.

Jackie Dale and Teresa Kerr spent the week end with Mrs. Fannie Kerr and Mr. and Mrs. Jim Arnold of Spout Spring.

Cecil Nash left Saturday for two weeks boot camp at Fort Jackson, S. C.

Mr. and Mrs. Ray Layne and daughter, Missie spent last week end with Mr. W. T. Nash and Yvonne and Twyman while Mr. and Mrs. Richard Nash were away.

Mrs. Jimmy Howard visited Mrs. Elliott Nash Wednesday afternoon.

Mrs. Pat Davis and children and Mrs. Richard Cheatham and visited Mrs. Elliott Nash Wednesday.

Mrs. Nelson Mann, Keith and Tony and Mrs. Elliott Nash and Dawn Kerr visited Mrs. Richard Nash and Mrs. Shelby Tucker Saturday afternoon.

Mr. and Mrs. Carroll Mann spent the week end with Mr. and Mrs. Courtney Mann and Mr. and Mrs. Henry Mann.

Mr. and Mrs. Henry Mann visited Mr. and Mrs. Bob Minnie Saturday night.

Mrs. Carroll Mann visited Mrs. Elliott Nash Monday.

Mrs. Jimmy Howard spent Sunday night with Mr. and Mrs. Elliott Nash.

Visitors in the home of Mr. and Mrs. Richard Nash Sunday were: Mr. and Mrs. Shorty Guill of Richmond, Mr. Herman Guill, Mr. and Mrs. Ray Layne and daughter and Mr. Lloyd Nash.

Mr. Randy Guill of Lynchburg is visiting in the home of Mr. and Mrs. Richard Nash.

Mr. W. T. Nash attended the Nash reunion Sunday.

Receives Bronze Star

Montgomery, Ala. -- U. S. Air Force Master Sergeant Lewis R. Elder, son of Mr. and Mrs. Lewis R. Elder, 4300 Government Road, Richmond, Va., has been decorated with the Bronze Star Medal for meritorious service while engaged in military operations against Viet Cong forces.

Sergeant Elder was cited for his performance as Chief of Item Accounting Branch and a Noncommission Officer in Charge of Management and Procedures Branch at Bien Hoa AB, Vietnam.

He is now assigned as a supply computer supervisor at Maxwell AFB, Ala.

The sergeant attended Randolph-Henry High School, Charlotte Court House, Va. His wife, Vadie, is the daughter of Mr. and Mrs. Walter Shelton, Rt. 2, Appomattox, Va.

ROCKS

Aug. 4 -- Farmers started cutting tobacco last week.

Bernard Moore of Texas arrived last week to spend awhile with his parents, Mr. and Mrs. W. R. Moore, and Mike.

Mr. and Mrs. Jesse Anderson of Kansas City, Mo. are visiting relatives here.

Mrs. Wilson Almond accompanied Mr. and Mrs. Lawrence Stewart, Jr. to Marion last week to attend the funeral of Mrs. Nettie Powell. Sympathy is extended to the family.

Patricia Elder attended the Music Week at Eagle Eyrie last week.

Mr. and Mrs. Clarence Richardson and Mr. and Mrs. Z. V. Harvey were dinner guests of Mr. and Mrs. Lloyd Richardson and family Sunday. The occasion was Michael's birthday.

Mr. and Mrs. Bill Caldwell Sr. of Martinsburg spent the week end with their son, Bill Jr. and his family.

Trooper and Mrs. W. R. Roach and family of Lovingston were dinner guests of Mr. and Mrs. Robert Roach Satruday.

Mr. and Mrs. L. M. Williams of Waynesboro are visiting relatives here while on vacation.

Mr. and Mrs. Glenn Morris and Susan attended the annual gathering at Va. Beach held recently.

Quite a few went on a fishing trip to Deltasville on Saturday.

Lt. Kyle Almond arrived home from California last Tuesday.

We wish Mrs. Janie Elam a speedy recovery who is in Johnston - Willis Hospital, in Richmond.

We extend sympathy to Katherine Dickerson of Pamplin in the death of her father.

A number of the ladies attended the Eastern Star Meeting at Appomattox on Thursday night.

Rev. W. H. Elder brought another fine sermon on Sunday night.

The Rocks Home Demonstration Club will hold their family picnic on Saturday, August 9 at 6:30 p.m. at the home of Mr. and Mrs. Harry Ranson.

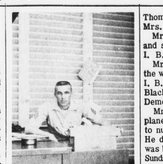

Sgt. Cecil A. Roach

Serving In Vietnam

Gunnery Sergeant Cecil A. Roach USMC, husband of Barbara Roach, departed July 20th for his second tour of duty in Vietnam. Grunny Roach has previously served tour of duty with the American Embassy in Tel - Auiv Isreal, Okinawa, Camp LeJune, N. C. Headquarters Marine Corps, Washington, D. C. and has made several deployments to the Caribean Area.

Gunny Sergeant Roach joined the Marine Corps in 1953, and serves as an Intelligence Chief.

His decorations include the Combat Action Ribbon, Presidential Unit Citation, Good Conduct with three stars, Vietnamese Service Ribbon, Vietnamese Campayne Ribbon, and National Defense Service Ribbon.

STONEWALL

Keep thyself pure. I Timothy 5:22.

Mrs. Floyd Weidman and children are visiting her mother Mrs. Elsie Thornhill.

Mrs. Elsie Caldwell spent last week with her son and family, J. S. Caldwell, Jr.

Mr. and Mrs. Don Kalding and children left Thursday for a visit to The Smokie Mountains in Tennessee before going home to Thaverille, Ill.

Mr. and Mrs. W. E. Bondurant were host and hostess to a supper last Thursday night. The very famous cook ware Stainless Steel was demonstrated and 3 sets were sold. Ones present were Mr. and Mrs. L. B. Wheeler, Mr. and Mrs. Tom Davidson, Mr. and Mrs. Kelley Stratton, Mr. and Mrs. Lyle Thomas, Mrs. Ruby Oakes and Mrs. Merryman of Rustburg.

Mr. and Mrs. Lewis Aultice and sons visited Mr. and Mrs. L. B. Wheeler Saturday night.

Mrs. J. P. Leitner will spend the week end with Mr. and Mrs. L. B. Wheeler and will go on to Blacksburg to attend Home Demonstration Club next week.

Mrs. Monroe Dyess flew by plane to Fort Myers, Florida to nurse her uncle Mr. Sisson. He died before she arrived. He was buried at his country home Sunday. Mr. Parks Jennings and Monroe Dyess and children attended his funeral Sunday.

So glad all the sick in the neighborhood are better.

Mr. and Mrs. C. D. Carson visited Mrs. Erma Martin Sunday afternoon.

Mr. A. F. Elliott Jr. left Saturday for two weeks camp in North Carolina.

Mr. and Mrs. I. B. Wheeler guests Sunday were Mr. and Mrs. Ben Wheeler and family and Mr. and Mrs. H. B. Jones and family.

The Movie That 'Tells It Like It Is' - 'THE RESTLESS ONES'
Coming Here Aug. 21-24

RASH VOLKSWAGEN, Inc.
2828 CANDLERS MT. RD.
LYNCHBURG, VA.
SALES - SERVICE - PARTS DL 360
AUTHORIZED DEALER

New IMAGE BEAUTY SALON
Owned and operated by Edna Carwile, Pamplin, Virginia
Specials
Permanents Regular $12.50 . . Now $8.50
Permanents include cut, conditioner and set
Frosting Regular $18.50. . . Now $12.50
Frosting includes conditioner and set
Hair Pieces
Wigs $35.00
Wiglets $10.00
Falls $32.00
Cascade Curls $21.50
All hair pieces are 100% Human Hair
They are sure to please you.
HOURS
Tuesday - Saturday 9:00 A. M. to 5:00 P. M.
Thursday 11:00 A. M. to 9:00 P. M.
Closed all day Monday Phone: 248-2442

American Hardware STORES
QUALITY · ADVICE · DELIVERY · VALUE
PAINTS

OUR LATEX FLAT WALL PAINT
Smooths on with roller or brush--dries fast! Clean up with water!
3.97 Gallon/white
Lucas Luxury Latex Wall Decoration
6.30 GALLON/
BIG-A BRITE WHITE FLAT WALL PAINT
Real covering power for your ceilings and walls--looks better longer!
2.99 Gallon/white

OUR AMERICAN FLOOR ENAMEL
Lasts longer--family-tested! For wood, concrete, metal. Colors!
4.99 GALLON
OUR EXTERIOR GLOSS HOUSE PAINT
Pure linseed oil & lead -- MONEY-BACK GUARANTEE!
5.49 GALLON/WHITE
OUR VINYL LATEX HOUSE PAINT
Resists peeling! For wood, asbestos, masonry, shingles!
4.99 GALLON/WHITE

Lucas a Great Name in PAINTS
PLENTY PARKING!
POE HARDWARE CO., INC.
CHURCH STREET APPOMATTOX, VA.
The Right Place To Buy!

Thank You!

The Appomattox County Youth Association takes this opportunity to say THANK YOU to the people of Appomattox County for their support and hard work, long hours and delayed vacations, and all of the interest that has contributed to the success of the youth program.

Money to finance this program comes from many sources, but needless to say, the primary source is from sponsors. Therefore a big THANK YOU to:

The Appomattox Jaycees	Pony League
Dr. C. G. O'Brien	Pony League
Appomattox Hardware Co.	Major League
Appomattox Garment Co.	Major League
Grinels Motor Co.	Major League
J. E. Jamerson & Sons	Major League
Pamplin Ruritan Club	Major League
Oakville Ruritan Club	Major League
Southland L. I. Co.	Farm Team
Appomattox Auto Supply	Farm Team
Fred Jones Well Co.	Farm Team
Kings Inc.	Farm Team

We are also indebted to the WOODMEN OF THE WORLD for providing the facilities for our baseball games, JESSE OSBORNE and the APPOMATTOX JAYCEES for providing umpires, MANAGERS AND COACHES who spent many hours practicing and playing the games. We thank the PLAYERS who showed the true spirit of SPORTSMANSHIP by the manner in which they played the games. We thank all who participated in the QUEEN CONTEST for the contribution they made to the program. Without all of these, the program could not have been the success that it was. We ask for your continuing support during the football season and another baseball season next year.

J. Roy Massie, President
Jane S. Smith, Secretary
H. W. Conner, Treasurer